Alpha

1959

Digitized by the Internet Archive
in 2015

https://archive.org/details/alphayearbook1959pres

ALPHA 1959

SCHOOL OF NURSING

PRESBYTERIAN—
ST. LUKE'S HOSPITAL

CHICAGO

Foreword

Now we are one. This year we have seen the actual physical merger of two great institutions. This is the 1959 edition of ALPHA, a living record of our activities and memories. As we leave to take our places in this modern world, the instructors we have had and the friendships we have made will be a lasting memory. It is impossible to record all of our thoughts and feelings in this our yearbook. In the years that you remain at Presbyterian-St. Lukes may you experience and enjoy the feelings that are ours as we realize we have attained our goal.

THE EDITORS

EDITH D. PAYNE
Director of Nursing

ADMINISTRATION — *Left to right*

KARL S. KLICKA, M.D., Director
NORMAN BRADY, Presbyterian Division, Assistant Administrator
JOSEPH GREER, M.A., St. Luke's Division, Assistant Administrator

BLANCHE UREY
Associate Director
School of Nursing

FACULTY

Seated, left to right — B. UREY; B. KUKUCK; H. HENDRICKS; B. KENNY; J. RUKABER; M. SMITH; O. FRY.

Standing, left to right — J. CHRISTIAN; J. M. CHRISTIAN; D. BOSSARD, S. CRIPE; A. MARSHALL; F. LOCKERBY; M. HORTON; R. JOHNSEN; K. BALL; C. PIEPER; C. VAN BUSKIRK.

Seated, left to right — I. Mauksch; E. Hillyard, J. Fleer; P. Brown; L. Graaman; M. Castellanos; G. Midthun.

Standing, left to right — O. Schlesinger; D. Paulsen; L. Young, A. Glasgow; F. Massey; F. Makowski; G. Sackheim; V. Lapie; A. Marshall; F. Houghton.

Seated, left to right — M. Steward, S. Robertson; M. Hornof; J. Potter; M. Schroeder; A. Larsen; B. Pack.

Standing, left to right — C. Schmittler; B. Kajowski; M. Kubicz; M. Bedford; J. Dahms; A. Conlee; A. Smith; C. Bakke; S. Hunt; A. Kunst.

FRONT DESK

A. Conlee and B. Lake

B. Tessen

P

RESBYTERIAN

Dedication . . . Marilyn Smith

We, the senior class of the Presbyterian Unit of the Presbyterian-St. Lukes Hospital School of Nursing, have chosen to dedicate our portion of the nineteen fifty-nine edition of the ALPHA to our senior clinical instructor, Miss Marilyn Smith.

To our class Miss Smith was not only an excellent clinical instructor and a conscientious nurse but, most of all, a friend who shared the happiness and, sometimes, unhappiness of our senior year.

Years from now while paging through our yearbooks, we shall be reminded of the close and pleasant relationship we shared with the smiling person we all knew and admired so very much.

Senior Class Officers

S. SMITH, President

J. STROMBERG, Vice President
(not pictured)

J. SHORT, Secretary

C. KEEN, Treasurer

The Class of 1959

Karan Goesel Amundson
Midlothian, Illinois

Janet Lee Arnoldi
"Jan"
Gillespie, Illinois

Valerie Anne Atkins
"Val"
Belvidere, Illinois

Wilma Charlene Berner
"Char"
Geneseo, Illinois

Barbara Jean Boinski
"Bo"
Evergreen Park, Illinois

Colleen Beth Brewster
"Bruce"
Bloomington, Illinois

Betty Hudec Bucheleres
"Betts"
LaGrange, Illinois

Lynne Brownell
Champaign, Illinois

Elaine Gosse Chandler
"Geri"
Riplinger, Wisconsin

Nancy Marie Cruickshank
"Cruick"
Cicero, Illinois

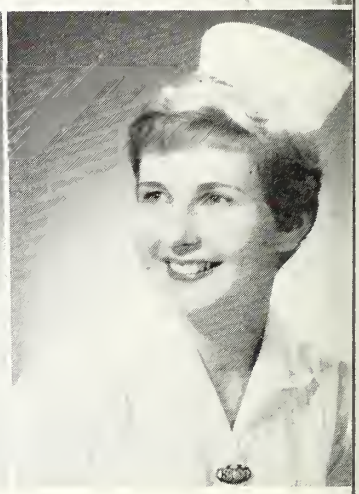

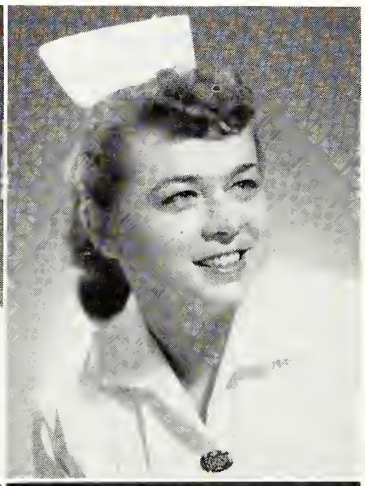

Elda Del Missier
"Ellie"
Chicago, Illinois

Lulu Jean Ellingson*
"Lu"
Merrill, Wisconsin

Dolores Craig Eschenbaum
"Lori"
Morris, Illinois

Marilyn Kay Farlow
Winterset, Iowa

Carole Madge Fredrickson
"Freddy"
Harvey, Illinois

Joanne Marie Gostomski
"Gus"
Peru, Illinois

Jean Elizabeth Guzzo
"Guz"
Elkhart, Indiana

Carol Lou Heethuis
Muskegon, Michigan

Helen Faye Henderson
Ridgefarm, Illinois

Karen Nelle Hippensteel
"Hip"
East Chicago, Indiana

Martha Hoar
"Mart"
Glen Ellyn, Illinois

Barbara Hutton
"Barb"
Chicago, Illinois

Darlene Sharp Jeppson
"Dee"
Chicago, Illinois

Eleanor Jean Jeppson
Park Ridge, Illinois

Norma Marion Jewell
"Norm"
Gary, Indiana

Carol Ann Keen
Remington, Indiana

Elizabeth Kelly
"Kelly"
Des Moines, Iowa

Joy Sandell Koivun
Chicago, Illinois

Juanita Jane Korf
"Nita"
Forreston, Illinois

Marilyn Evelyn Koski*
Kenosha, Wisconsin

Marilyn Estelle Laird
Chicago, Illinois

Shirley Mae Laszewski
"Shirl"
DePue, Illinois

Barbara Ruth Lutz
"Barb"
Chicago, Illinois

Rosemarie Martin*
Dearborn, Michigan

Katherine Marie Olson
"Kathy"
Park Ridge, Illinois

Cecile Audrey Onda
"Cis"
Chicago, Illinois

Joan Parod
"P child"
Rockford, Illinois

Harriet Anne Peterson*
"Harrie"
Kenosha, Wisconsin

Linda Lou Potts
"Minn"
Morocco, Indiana

Faith Lydia Powell
"Rebel"
Kankakee, Illinois

Mary Jane Pullin
"M.J."
Union Mills, Indiana

Sandra Jean Richard
"Sandy"
West Burlington, Iowa

Kay Lee Roeder
"Kadie"
Dwight, Illinois

Patricia Ann Rollins
"Pat"
Oklahoma City, Oklahoma

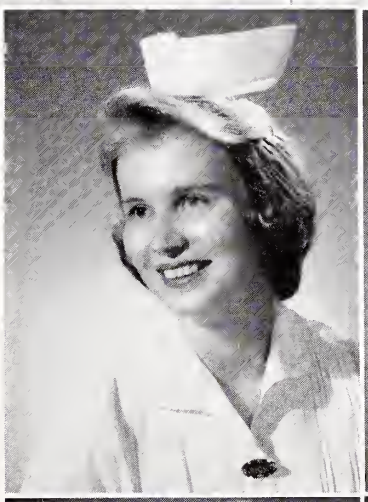

Mary Judith Ruszczyk
"Rus"
Chicago, Illinois

Julaine Ruth Short
"Julie"
Dwight, Illinois

Joyce Elyn Sladek
Cicero, Illinois

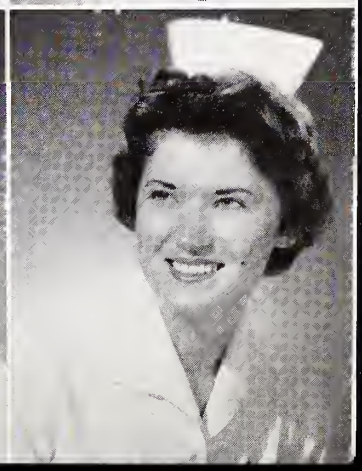

Geraldine Ann Sorn
"Gerry"
Elgin, Illinois

Shirley Ann Smith
Harbor Springs, Michigan

Karen Kay Sparks
"Sparkles"
Gary, Indiana

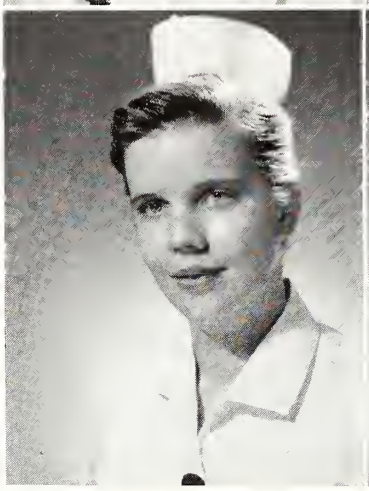

Mary Elizabeth Stickel
Eureka, South Dakota

Nancy Ann Watson Stinson*
"Watt"
Park Ridge, Illinois

Betty Lou Stoker*
Joliet, Illinois

Arlene Knobloch Strode
Chicago, Illinois

Janice Stromberg
"Jan"
Iron River, Michigan

Jean Arline Tank
Appleton, Wisconsin

Suzanne Brown Thom
"Sue"
Chicago, Illinois

Louise Thompson*
"Lou"
Aplington, Iowa

Belinda Conchita Vizcarra
"Lynn"
Chicago, Illinois

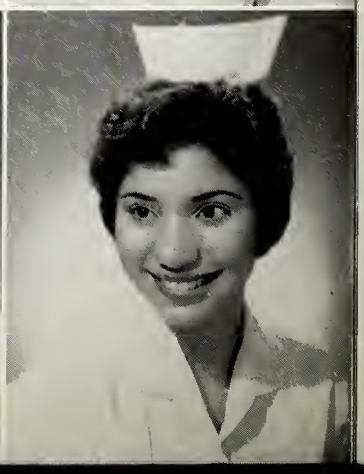

* Degree

Senior Snapshots

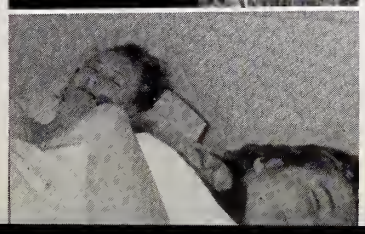

Medical - Surgical

"Give me patience, charity and most of all humility."

Christopher news notes

From the times of individualized nursing care
to the times of charge duty, we progressed;
acquiring not only techniques, but leadership also.

Operating Room

"He who has hope has everything."

As we became a part of this department,
filled with drama, tension, excitement and skill,
we felt the marvel that took place through the
knowledge and knife of the surgeon.

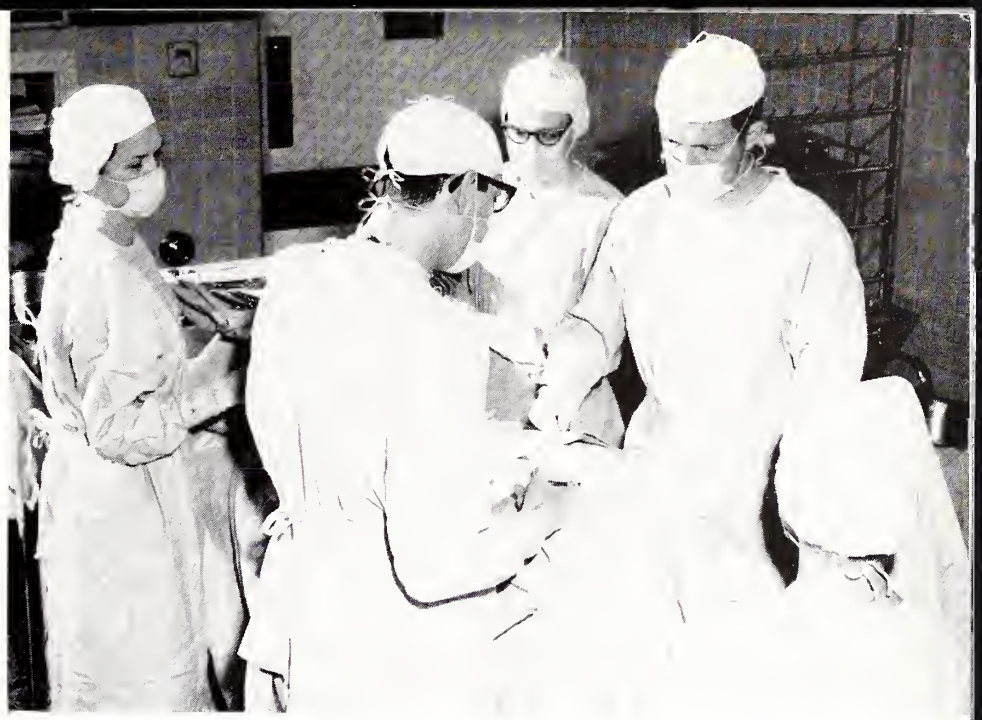

Obstetrics

"The universe resounds with the joyful cry, 'I am!' "

Scriabin

In maternity we learned a new focus, a new emphasis,
and a new goal by assisting with childbirth,
caring for the newborn, and teaching the mother
about care of herself and her baby.

Pediatrics

"The child is father of the man."

Wordsworth

The cries of children in pain, fear,
and even joy taught us patience
and skill in caring for them.

Psychiatry

"Hope springs eternal in the human breast."

Alexander Pope

Our warm handclasps, understanding smiles
and friendly gestures seem so simple,
but are so important to those
who have lost contact with reality.

VISITING NURSES ASSOCIATION

To those who went on this affiliation the skill of caring for the patient at home under improvised situations was added to their experiences.

TRANSFUSION THERAPY SERVICE

A week spent in this department enables us to acquire still another skill.

OUT-PATIENT DEPARTMENT

Because the out-patient department provided a means of health supervision, instruction and care for the underprivileged, it was gratifying to participate in this area.

S AINT LUKE'S

Dedication . . . Florence Massey

Hands of labor, loyalty, and love
A face devoted, understanding and sincere,
A voice soft, patient, and that of a mothers.
— Our friend, our guide, our listener
The foundation you have built — always to remain.

Thank you Mrs. Massey — to you the class of 1959 dedicates our portion of our book of memories — it is yours — from us with love, admiration, and gratitude.

Senior Class Officers

S. JOHNSON, President
E. BAUMANN, Vice President
J. SAKUMA, Secretary
L. THORNTON, Treasurer

The Class of 1959

Helen Antonson
Escanaba, Michigan

Gloria Asam
"Glo"
Hammond, Indiana

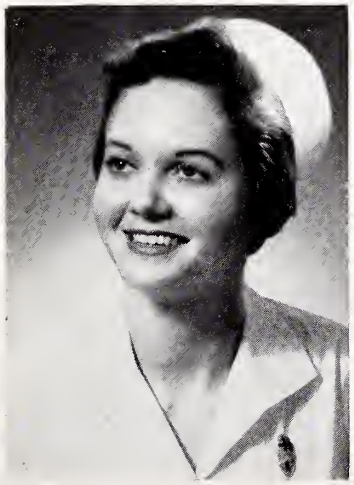

Carol Ann Baitland
"Baits"
Fairfax, Minnesota

Marlene Bardo
Harvey, Illinois

Elaine Baumann
Lombard, Illinois

Ann Marie Bengesku
Cicero, Illinois

Donna Sue Benjamin
"Benji"
Hammond, Indiana

Carolyn Bingley
"Carol"
Zion, Illinois

Barbara Bletch
"Barb"
Antioch, Illinios

Rose Cernocky
Cicero, Illinois

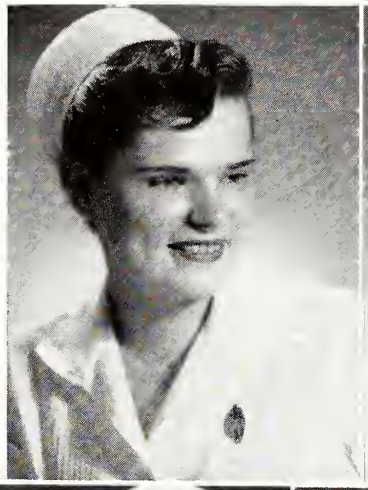

Wilma Watson Charnetsky
"Lorrie"
Berwyn, Illinois

Mary Knight Covarrubias
Chicago, Illinois

Diana Hill Dean
"Di"
Kansas City, Kansas

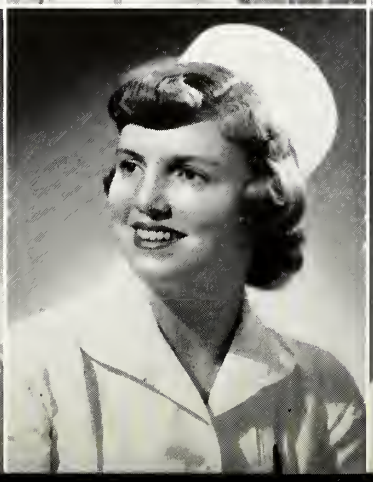

Marsha Ann Dunn
"Marsh"
Pocatello, Idaho

Carolyn Eckman
"Kay"
Crete, Illinois

Carol Eicher
"Andy"
Chicago Heights, Illinois

Elizabeth Ann Fleury
"Betty"
Harvey, Illinois

Sonja Dahl Gibbs
"Sunny"
Chicago, Illinois

Barbara Jean Giddis
"Bobbi"
Park Ridge, Illinois

Julianne Greenquist
"Judy"
Iron Mountain, Michigan

Carol Ann Grulich
Chicago, Illinois

Maxine Hall
"Max"
Gary, Indiana

Carol Ann Hardegan
Willimantic, Connecticut

Carol Lanham Hays
"George"
Harvey, Illinois

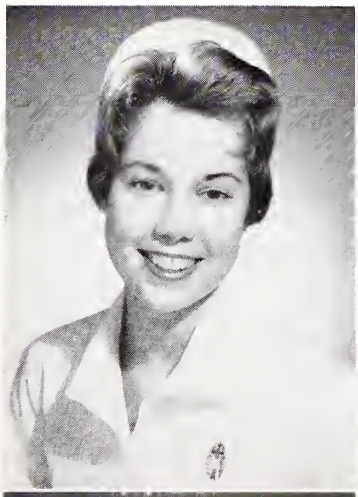

Margaret Horn
"Peggy"
Elgin, Illinois

Donna Lee Johnson
Berwyn, Illinois

Susan Johnson
Manistee, Michigan

Dorothy Johnstone
"Dot"
Hammond, Indiana

Sandra Kelson
"Sandy"
Momence, Illinois

Beverly Jean Kohn
"Bev"
Chicago, Illinois

Barbara Kopas
"Barb"
Homewood, Illinois

Janet Majors
"Jan"
Peoria, Illinois

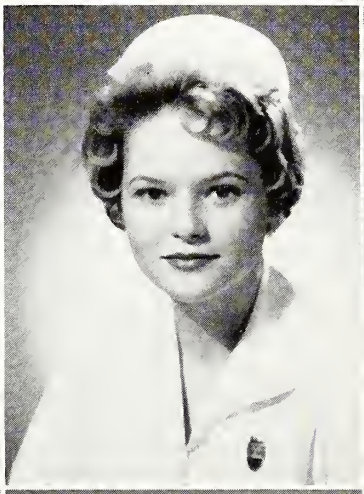

Donna Marie McCasland
Waukegan, Illinois

Martha Magnuson Miley
"Marti"
Steger, Illinois

Mary Katherine Miller
"Mary K"
Centralia, Illinois

Harriet Mohline
"Hattie"
Wheaton, Illinois

Marilyn Sue Moore
Deerfield, Illinois

Phyllis Jean Nosker
"Phyl"
Sheldon, Illinois

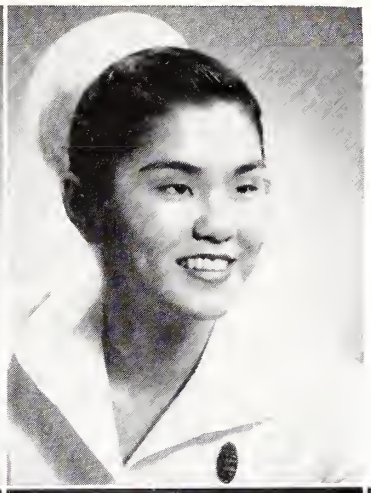

Jamalynn Wade Philbrick
"Jami"
Rantoul, Illinois

Jane Sakuma
"Jani"
Honolulu, Hawaii

Pauline Gosha Selbach
"Polly"
Appleton, Wisconsin

Kathryn Therese Sloan
Matteson, Illinois

Catherine Springer
"Cathy"
Franklin Park, Illinois

Nancy Stieper
Flossmoor, Illinois

Leota Gail Thornton
"Gail"
Wyoming, Illinois

Janet Vistain Waters
"Jan"
LaGrange, Illinois

Sonia Weber
Eagle River, Wisconsin

Barbara Jean Woley
"B.J."
Centralia, Illinois

Cornelia Zon
"Carne"
Cicero, Illinois

NO SMOKI

Medical - Surgical

"Life — behold this and always love it.
It is very sacred, and you must treat it
as such.—"

A tender touch, a thoughtful smile,
To care enough to understand. —
I've made the bed, and rubbed a back —
But oh, done so much more than that —
A handkerchief to wipe a tear
And sat one hour with listening ear.
Oh, please God, help him say
"I can make it one more day."
Now to him I'll read a verse
For you see, I am his nurse.

Operating Room

"The wise man looks into space,
and does not regard the small as too little,
nor the great as too big; for he knows
that there is no limit to dimensions."

— *Lao - Tse* —

Obstetrics

And God spoke — "Let there be life."

A new life has been brought into our world. So much on which this life depends is our responsibility.

The listless lull following its delivery is present. The child is in his mother's arms —

"Wonderful, wonderful, and most wonderful" — These are the words and thoughts of the nurse who visualizes such a scene.

ERLINE

They laugh, they cry—but mostly they miss their mommies.

A child is a ball of life, happiness and hope—he promises to be a man —a great one if it be his will.

A sick child is a precious gem—one worthy of all the care we can provide. Trust, warmth, and love are his needs—our reward is satisfaction.

Pediatrics

"The little ones leaped and shouted and laughed
and all the hills echoed"

William Blake

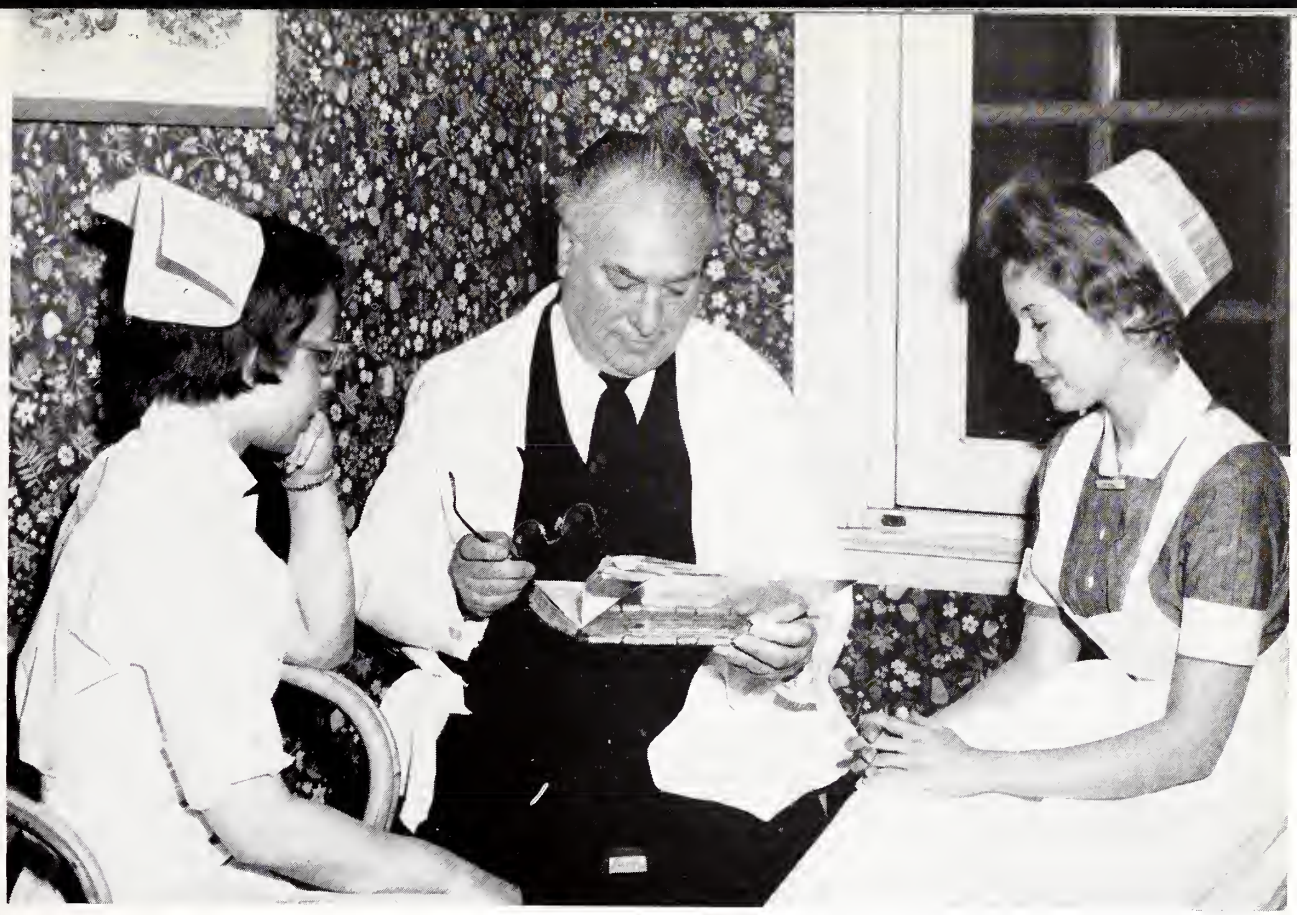

Psychiatry

. . . the mind is restless, turbulent, strong, and unyielding . . .
as difficult to subdue as the wind.

Bhagavad - Gita

VISITING NURSES ASSOCIATION

"What region of the earth
is not full of our calamities?"

Virgil

CLINIC

"Flow, Flow, Flow,
the current of life
is ever onward."

— *Kobodaishi* —

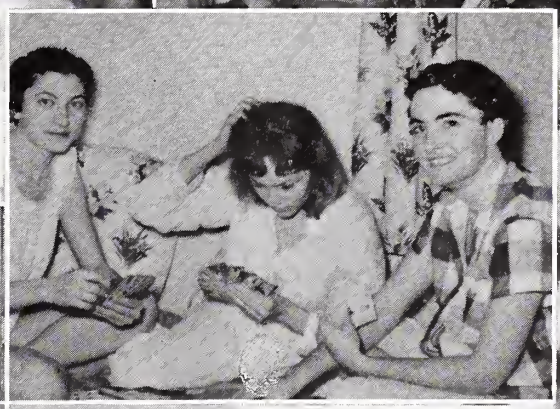

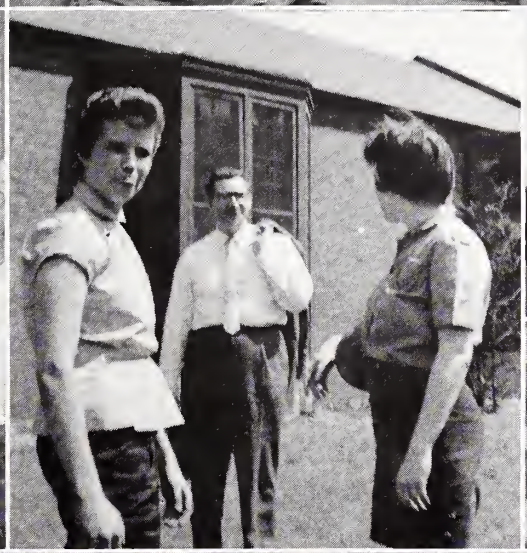

We Affiliated

And We Integrated

C

PRESBYTERIAN — ST. LUKE'S

LASSES

of 1960 and 1961

The Class of 1960

Junior Class Officers

C. THOMSON, President
C. PETERSON, Vice President
A. FLETCHER, Secretary
J. FLIES, Treasurer

Row 1—Seated, left to right: I. Cossey; M. Reuter; G. Vollmer; N. Horrel; M. Williams.

Row 2—Left to right: B. Thompsen; E. Mendenhall; J. Tatera; S. Dorrance; S. Bean; B. McCarty; K. Compton.

Row 3—Left to right: A. Bramer; M. Gereg; P. Siemon; J. Reiner; L. Kaiser; E. Wickersheim.

Row 4—Left to right: E. Leistra; P. Schleef; S. Eckert; D. Dorn; A. Spellmeyer; E. Orr; L. Mitchell.

Row 1—Seated, left to right: B. Hill; P. Baumle; B. Reynolds; J. Hart; M. Cisne; J. Flies.

Row 2—Left to right: G. Simpson; J. Poole; E. Kerr; L. Roegner; M. Gerloff; V. Fisher; J. Neubauer; E. Dow; A. Suzuki; N. Stearns.

Row 3—Left to right: N. Bernard; L. Black; M. Stann; J. Murdock; S. Tate; V. Lemke; J. Uhrie; C. Thomson.

Row 1—Seated, left to right: W. Vaughan; B. Mathews; C. Holder; C. Peterson; P. Crayton.

Row 2—Left to right: M. Tomaka; S. Raulland; A. Thompson; R. Brown; D. Shay; S. Whiteley; P. Potteiger.

Row 3—Left to right: C. Tice; S. Bradley; J. Dahlquist; J. Shepherd; S. Sefried; N. Northermer; M. Gabel.

Row 4—Left to right; M. Steck; J. Mehrings; B. Phillips; K. Krohn; J. Brown; P. Srp.

The Class of 1960

Row 1—Seated, Left to right: M. Zaccardi; L. Lee; S. Humbracht; K. Cummings; C. Forgeon.

Row 2—Left to right: M. Robertson; B Laszewski; C. DeYoung; J. Buss; C. Brisby; P. Alderdon; J. Brown; J. Lelievre.

Row 3—Left to right: B. Mabee; J. Reinking; C. Panicucci; B. Doeppers; G. Walker; M. Gillespie; C. Vanstedum.

Row 4—Left to right: J. Weiler; J. Worrell; L. Groves; M. Savage; R Harmison; V. Wolf.

Row 1—Seated, left to right: J. Panzica; J. Kozumplik; F. Winter; S. Sedgwick; P. Snider.

Row 2—Left to right: A. Burke; M. Hilliker; J. Sheall; J. Niewold; L. Larson; D. Mannel; R. Haigh.

Row 3—Left to right: M. Wudyka; A. Blackwood; P. Perry; C. Fuller; N. Schennum; C. Van de Werken; M. Stone; J. Brown.

Row 4—Left to right: G. Vaichis; D. Kubik; M. Hawk; B. Wingard; N. Ter Haar; B. Dennis; J. Schweigert.

Row 1—Seated, left to right: J. Strutz; J. Gates; J. Washburn; C. Possick; K. Brockway; N. Seip.

Row 2—Left to right: C. Schwab; R. Collins; C. Thompson; D. Edwards, D. Drapp; R. Witzemann; S. Hupe; J. Moore.

Row 3—Left to right: J. Hanson; N. Nelson; S. Wandrey; A. Fletcher; D. Meinert; S. Lyng; R. Bachman; D. Lange.

The Class of 1961

Freshman Class Officers

E. MODROW, Secretary
J. NELSON, Vice-President;
L. OYLER, Treasurer;
C. DANA, S.G.A. Representative
K. THOMPSON, President
(Not pictured)

Row 1
M. Eisenhut,
B. Lani,
D. Staggers,
B. Thompson,
E. Gruener,
G. Berti,
R. Keck,
M. Panici.

Row 2
S. Strans,
J. Weibel,
D. Winn,
S. Facchine,
N. Weimmann,
J. Weidenheft,
L. Oyler,
J. Mills,
S. Wudtke,
M. Longbrake.

Row 3
B. Szalkowski,
R. Marshburn,
M. Coppes,
M. Wentz,
C. Hurt,
C. Dana,
B. Keim,
C. Davis,
B. Linkinhoker,
M. Sund.

Row 1
S. Wurster,
J. Nelson,
A. Schaubert,
S. Hall,
J. Kemp,
K. Martin,
P. Komp,
J. Howe.

Row 2
J. Parrott,
Judy Padour,
S. Carnagey,
P. Bakos,
K. Davis,
D. Schindler,
S. Purvis,
B. Berkes,
P. Reynolds,
D. Schroeder.

Row 3
L. Griesbach,
S. Weber,
J. Aleff,
J. Thoeni,
P. Hansen,
J. Ehardt,
J. Robinson,
C. Mallick,
P. Strout,
M. Ganss.

Row 1
H. Hill,
B. Lindgren,
J. Lewis,
J. Dahlquist,
D. Prasil,
J. Swearingen,
L. Spiering.

Row 2
F. Twietmeyer,
A. Janssen,
M. Dickman,
K. Rill,
J. Kennedy,
S. Hayward,
L. Taft,
G. Swannie,
P. Chambers.

Row 3
C. Bryan,
N. Pernicka,
J. Miller,
K. Hampton,
G. Piechota,
J. Humbracht,
J. Behm,
I. Hoxsey.

The Class of 1961

Row 1
B. Lechowicz,
M. McFarland,
N. Dean,
J. Fairchild,
D. Stackhouse,
C. Tenbrook,
M. Leverance.

Row 2
M. Conville,
J. Brady,
E. Stelter,
J. Webdell,
M. Dingler,
A. Compton,
S. Gioconda,
J. Klos,
E. Modrow.

Row 3
L. Leith,
B. Hartwell,
V. Polz,
J. Griffith,
J. Siegert,
C. Wunderlich,
C. Homan,
C. Davidek,
B. Jorgenson.

Row 1
E. Barajas,
M. Whistler,
A. Meyer,
L. Fatlan,
J. Lawson,
J. Klonda,
M. Adducci,
M. Hopkins.

Row 2
J. Harder,
G. Smith,
M. Gunning,
C. Whysong,
S. Marshall,
P. Johnson,
J. Teschner,
P. Voigt,
C. Borms,
J. Amundsen.

Row 3
E. Danek,
E. Emerson,
B. Roesch,
C. Clawson,
M. Grant,
L. Schoch,
P. Dirkse,
V. Williams,
E. Vance.

Row 1
L. Barnes,
L. Clark,
V. Carlson,
S. Grometer,
J. Bonnet,
D. Heiden,
C. Wallace,
B. Jones.

Row 2
M. Joy,
L. Schwarz,
B. Koenig,
M. Lars,
S. Nelson,
C. Cunningham,
M. Hawk,
L. Dunn,
N. Hamm.

Row 3
B. Aigner,
J. Olson,
D. Kromer,
B. Roos,
L. Anderson,
J. Swanson,
J. Venema,
C. Rollinson,
H. Fuchs,
J. Randall.

HEALTH SERVICE

Left to right — C. Hassett; Dr. C. K. Wolfe; O. Fry.

Candidly Yours . . .

ACTIVITIES

Standing — B. Kelly.
Row 1—Left to right: C. Pieper; M. Schmittler; E. Chandler; B. Vizcarra; S. Dorrance.
Row 2—Left to right: B. Urey; C. Berner; H. Henderson; C. Brewster; R. Collins.

Student Government Association

Seated, left to right — Mrs. Massey; C. Springer; H. Antonson; C. Thomson; G. Parks.
Standing, left to right — S. Johnson; E. Baumann; P. Nosker; J. Waters; M. Moore.

Yearbook Staff

Seated, Left to right —
C. Brewster, Editor;
C. Berner;
J. Padour;
S. Grometer;
L. Brownell;
V. Atkins;
R. Bachman;
D. Drapp.

Standing, Left to right —
C. Pieper, Advisor;
D. Lange;
K. Brockway;
J. Hidde;
J. Wiedenheft,
M. Schmittler, Advisor;
A. Philiben.

Left to right —
C. Hays;
M. Moore;
C. Bakke, Advisor;
C. Pieper, Advisor;
K. Sloan;
B. Giddis;
J. Philbrick;
J. Waters, Editor.

Hamper Staff

Left to right —
K. Sloan;
J. Christian, Advisor;
D. Shay;
C. Panicucci;
M. Gabel;
E. Mendenhall;
V. Fisher;
C. Hone;
M. Savage;
P. Alderden;
P. Crayton.

MR. FRANCIS GREGORY
Director

Chorus

"But they make songs beside!"

Robert Browning

NURSES CHRISTIAN FELLOWSHIP

Left to right — S. Dorrance, Missionary Chairman; C. DeYoung, Sunday School Chairman; J. Short, Literature Chairman; S. Cripe, Advisor; C. Van Stedum, Secretary; C. Heethuis, Vice President; M. Smith, Advisor; C. Brewster, President.

WORLD OF MUSIC

AFTERNOON TEA

"Guns and Garters"

"Guns and Garters" was the name of the musical comedy which was presented at the Presbyterian Unit. A western complete with cowboys, Indians, chorus girls, guns squaredancing, and romancing.

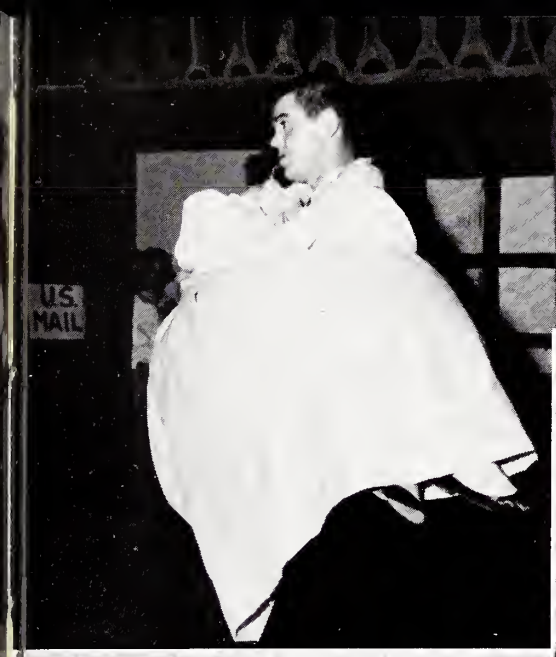
U.S.
MAIL

"Frame Up"

"Frame Up", the variety show which was presented at the St. Luke's Unit. With an art exhibit as its theme there was opportunity to exhibit a wide variety of talent to excellent advantage.

"Spring Cotillion"

Presbyterian Hospital

Presbyterian — St. Luke's Hospital

St. Luke's Hospital

A Few of Our Attending Doctors . . .

F. McMillan

H. Boysen

F. Strauss

E. Gray

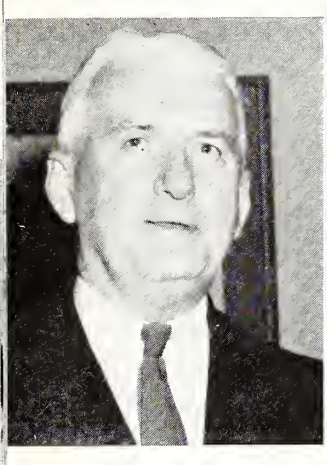

E. Oldberg

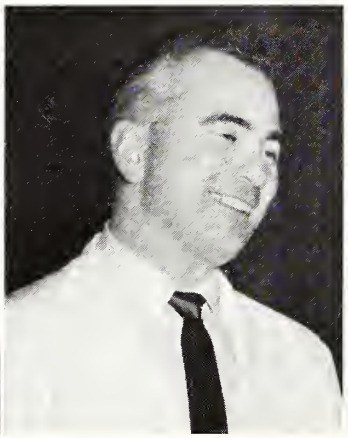

J. Curtin

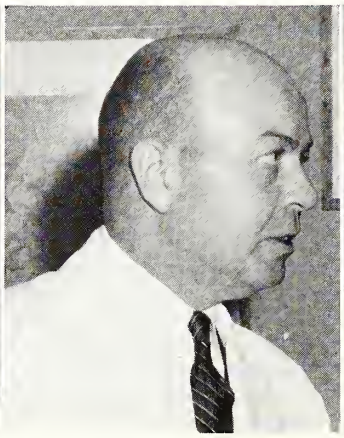

E. L. Strohl

P. Holinger

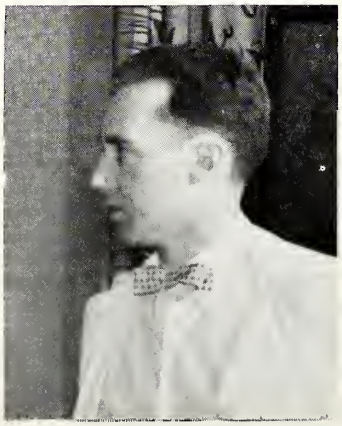

R. Hedges

R. Jamieson

Our Interns

M. L. BARCLAY
U. OF ILLINOIS

LOWELL W. BARR
U. OF MINNESOTA

ALBERT J. BUNTA
MARQUETTE U.

G. L. BURTON
BAYLOR U.

R. L. DEVETSKI
INDIANA U.

JOSEPH GLUCK
STATE U. OF N.Y.

R.P. GORDON, JR.
NORTHWESTERN U.

W. F. HEJNA
WASHINGTON U.

DAVID C. KAY
U. OF ILLINOIS

THOMAS L. KEMPER
U. OF ILLINOIS

JOHN M. KENWELL
U. OF BUFFALO

GORDON D. LUCAS
U. OF ILLINOIS

H. A. MUELLER
U. OF ILLINOIS

GUY R. MATTHEW
INDIANA U.

E. R. POHLMAN
QUEEN'S U.

JOHN I. PRETTO
U. OF ILLINOIS

. R. SCHENKEN
ULANE U.

D. L. SESSIONS
WASHINGTON U.

F. P. SESSIONS
WASHINGTON U.

J. A. SURVIS
U. OF CHICAGO

H. H. F. WINCHELL
U. OF ROCHESTER

S. HADAWI
TABRIZ MED. FAC.

J. JARRETT
U. OF ROCHESTER

A. Y. KHOURY
FRENCH FACULTY OF MEDICINE

J.L. KING, JR.
BOWMAN GRAY

I. E. MAHER
J. OF ILLINOIS

L. S. MEDGYESY
BAYLOR U.

K.B. MINHAS
KING ED. MED. COL. PAKISTAN

K. OKTAR
ANKARA U.

R. E. PHILLIPS
U. OF ROCHESTER

V.B. SANTELICES
U. OF PHILIPPINES

V.H. SCHMIDKE
NORTHWESTERN U.

G. SELBACH
U. OF ROCHESTER

I.D. SUNGA
U. OF PHILIPPINES

J. VANHOUTTE
CATHOLIC U. BELGIUM

M. VASQUEZ
FAC. OF MED. LIMA, PERU

J. VIDALIS
U. OF PARIS

Past—Present

Since 1887 when the five students of its first class graduated, St. Luke's Hospital School of Nursing has trained many young women to serve mankind. The cupcake-shaped cap and the blue cross on the sleeve of the blue uniform are traditional of the St. Luke's student.

Students are still inspired by the remembrance of an early Director of Nursing, Miss Catherine Lett, who taught her "ladies" daily discipline and spiritual devotion. Miss Madeline McConnel, an able organizer, became Director of Nurses in 1942. Schweppe House, erected in 1942, provided adequate housing and educational facilities for student nurses.

The aim of the St. Luke's School of Nursing might well be summed up in the Scripture verse inscribed on the school pin.

"And heal the sick that are therein and say, 'the Kingdom of God has come nigh unto you.'" St. Luke 10:9.

Fifty seven years ago on April 1, 1903, Presbyterian Hospital School of Nursing opened its doors. Miss M. Helena McMillan founded the school and served as its director for thirty-five years. The first students were housed in residences on Ashland Boulevard. In the fall of 1912 the students moved into Sprague Home, the residence which was built as a memorial to O. S. G. Sprague.

Time Marches On

As progress was continually being made, changes in the regulations had to occur to keep pace with the changing times. After comparing the 1903 regulations with our regulations in 1959, I am sure we will all agree that we are fortunate to have entered nurses training fifty-six years later.

1903	1959
The rising hour was 5:15.	The rising hour is anytime one wishes as long as she makes her first class.
The home was closed at 10 p.m. and the students must have their lights out by 10:30 p.m.	Our hours are now 12 p.m. on week nights and 1 a.m. on weekends, with special late leaves for dances. No "lights out."
No food could be taken out of the cafeteria.	Now we can take anything out of the cafeteria.
No visitors were allowed to stay over night or to eat in the cafeteria.	We may have visitors for meals and overnight.
The tuition was $25.00.	The tuition now is about $1200.00

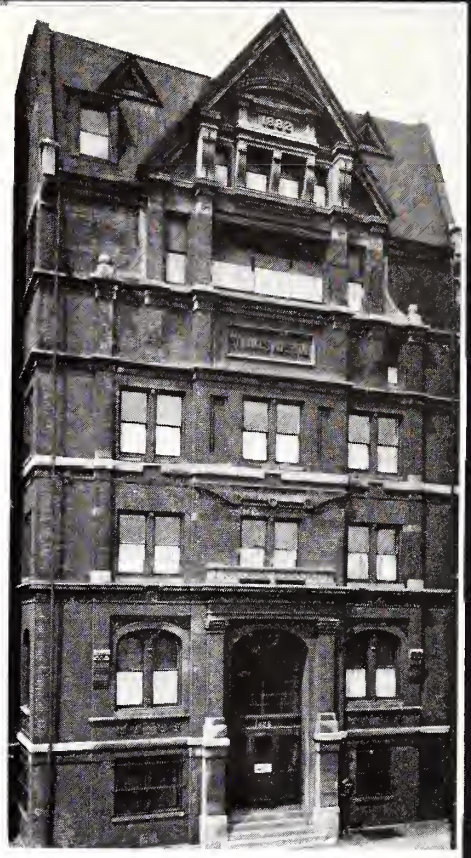

The Presbyterian student uniform is a short-sleeved blue dress over which a white-bibbed apron is worn for duty. Graduates of Presbyterian have described their hat as being similar to birds' wings or to the sails of a boat. The last students to wear this uniform will graduate in September of 1959.

From 1939 until 1941 Mrs. Dorothy Rogers Williams directed the school. She was succeeded by Miss Henrietta Froehlke who served as director until 1950. It was during the second year of Miss Sylvia Melby's term of office (1950-1956) that the school moved to its present site at 1743 W. Harrison Street.

Miss Edith D. Payne was rewarded for her long hard work on the merging of the two schools when she was appointed Director of Nursing of Presbyterian-St. Luke's Hospital in July of 1956.

On September 18, 1957, 200 student nurses entered as the first class in the new School of Nursing of Presbyterian-St. Luke's Hospital. Due to lack of dormitory and educational facilities at the present site the first class was divided between the two units. On September 17, 1958, a class of 179 Freshmen registered and will remain at the present site until their nurse internship in the third year. The new uniform is gray with a white collar and bow. The cap, a combination of the caps of the two schools, is a square shallow cap made of organdy.

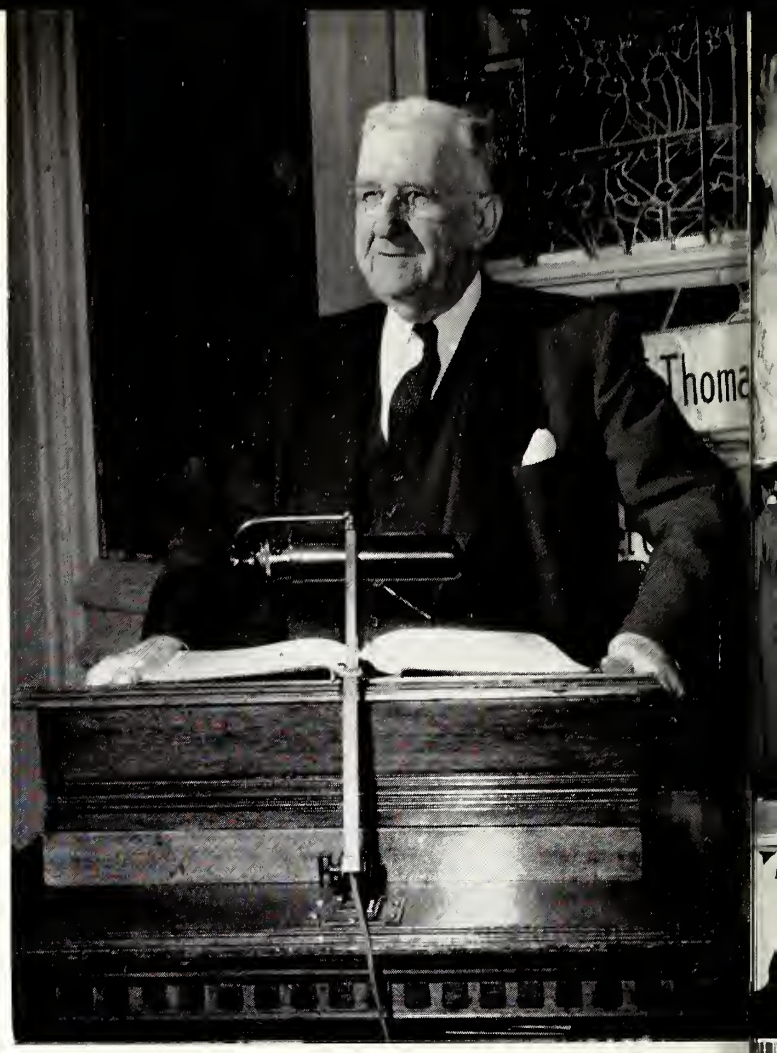

Presbyterian Chapel

St. Luke's Chapel

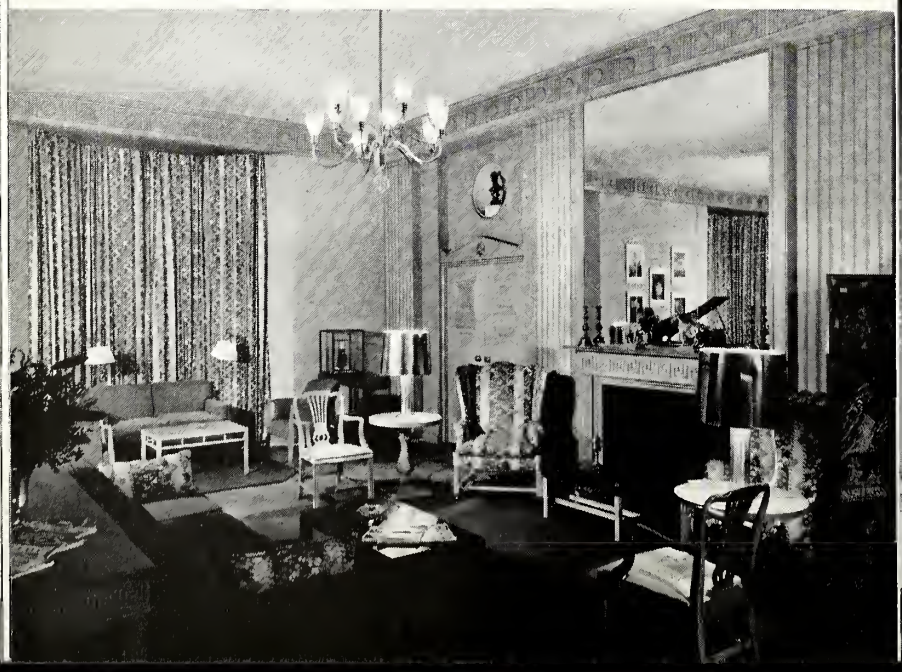

Memories

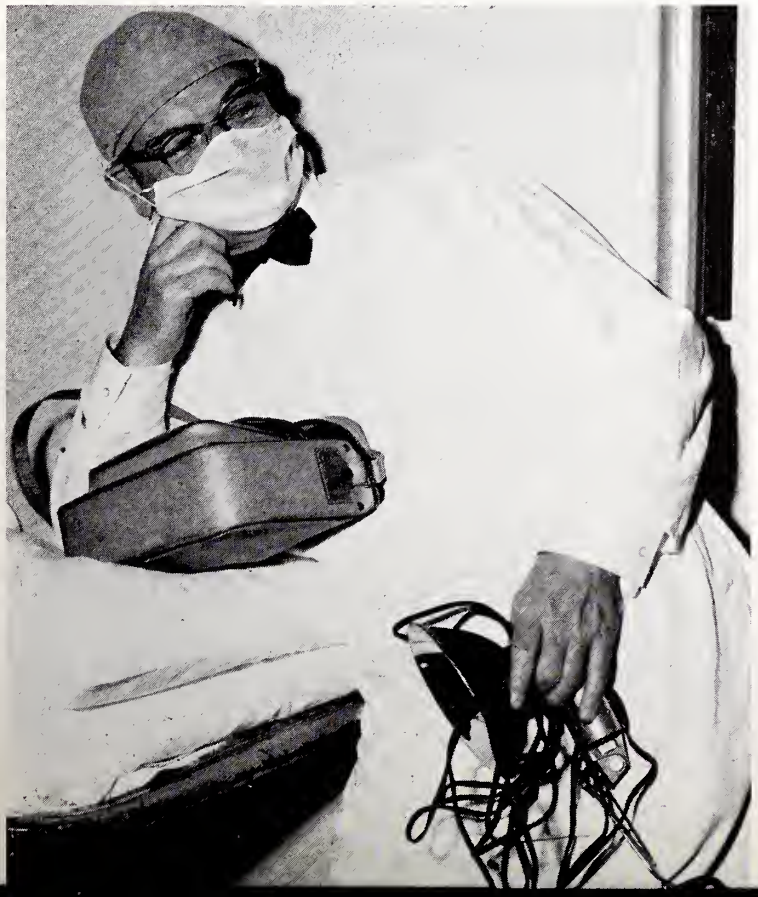

The Nightingale Pledge

I solemnly pledge myself before God, and in the presence of this assembly,

To pass my life in purity and to practice my profession faithfully.

I will abstain from whatever is deleterious and mischievous, and will not take or knowingly administer any harmful drug.

I will do all in my power to maintain and elevate the standard of my profession, and will hold in confidence all personal matters committed to my keeping and all family affairs coming to my knowledge in the practice of my profession.

With loyalty will I endeavor to aid the physician in his work, and devote myself to the welfare of those committed to my care.

D